

Front Elevation

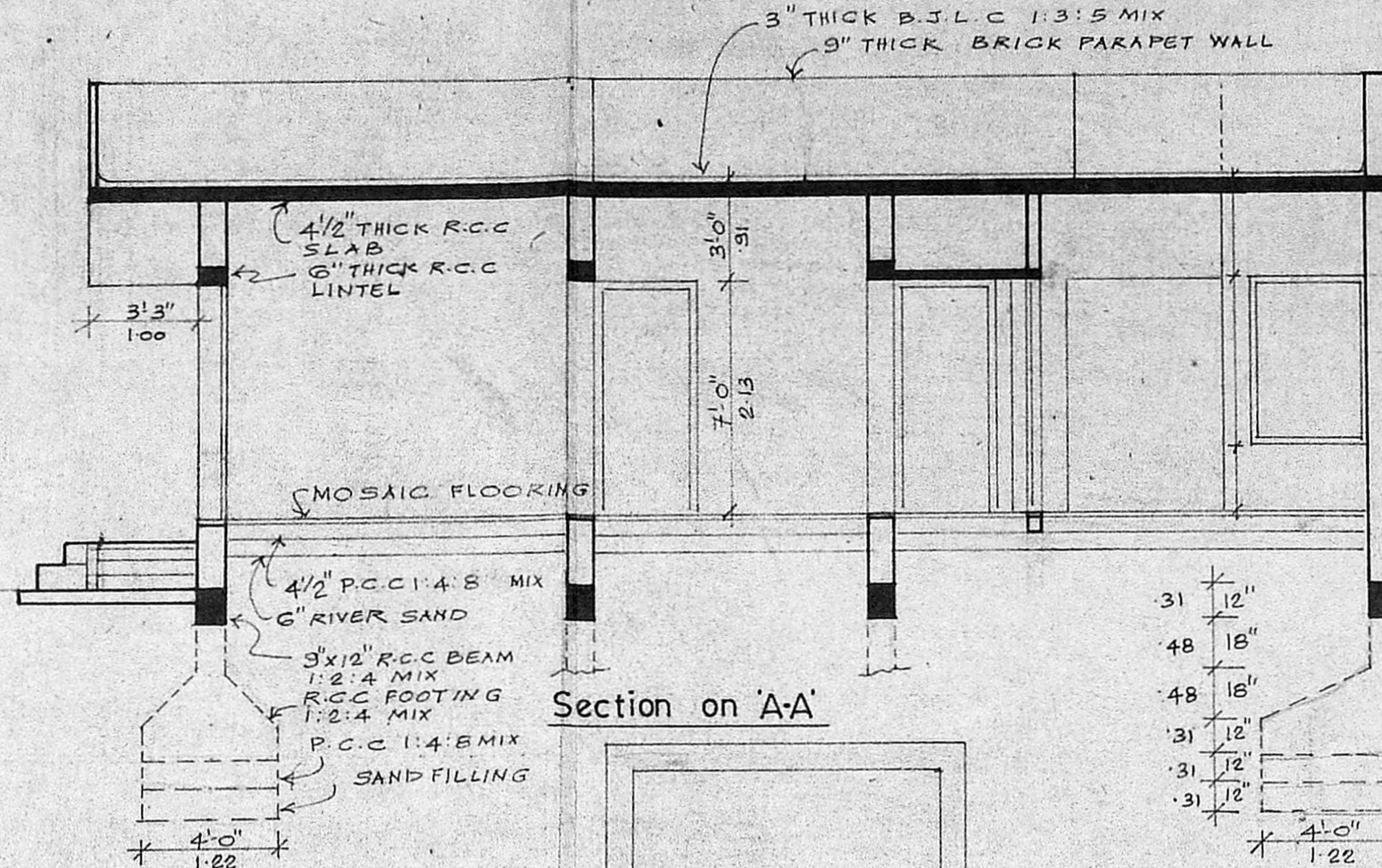

Section on 'A-A'

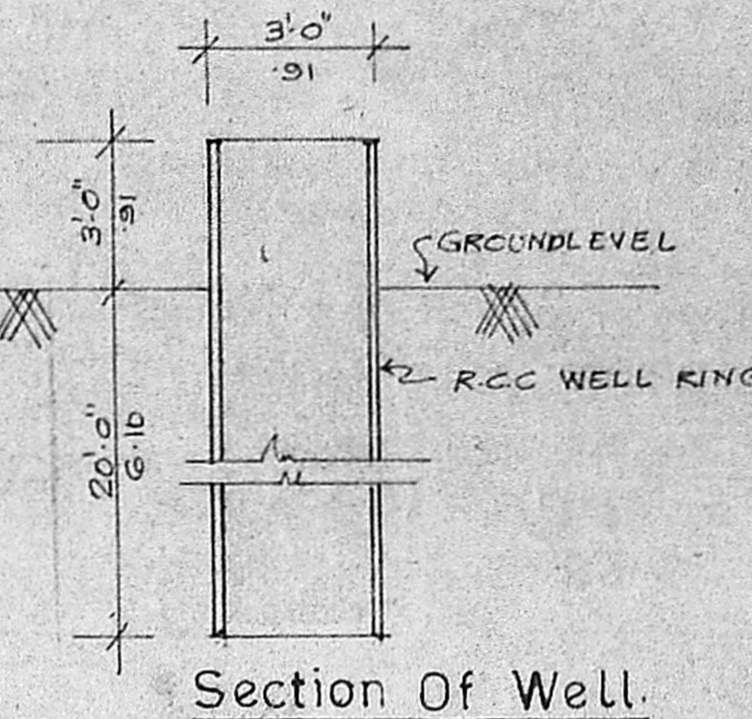

Section of Well.

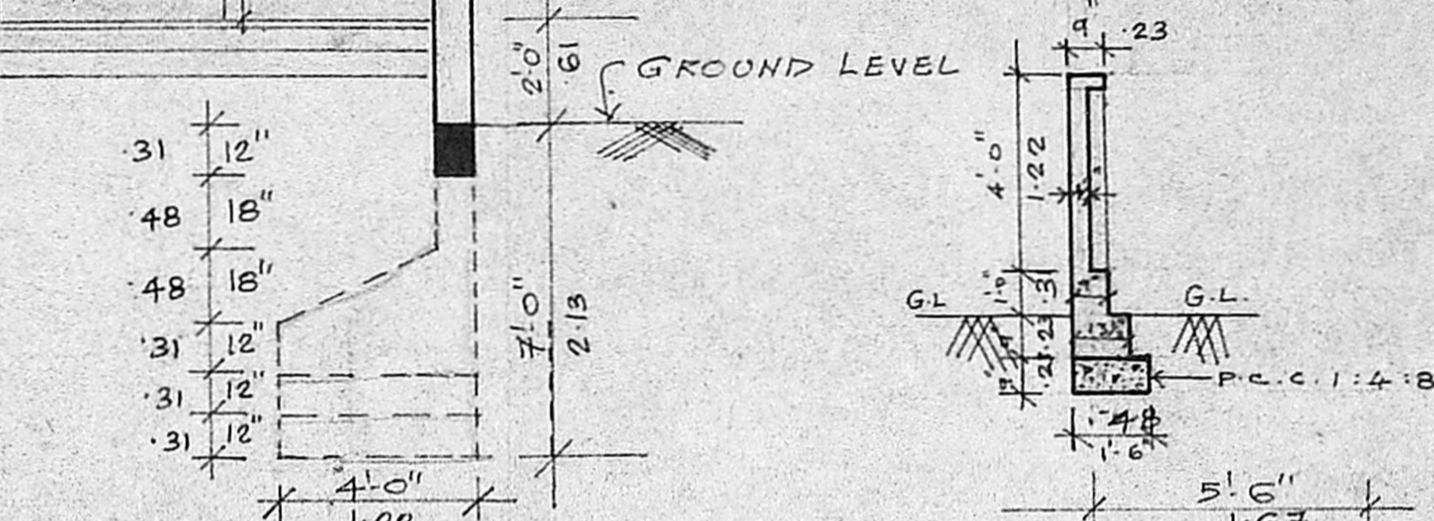

Section of septic tank

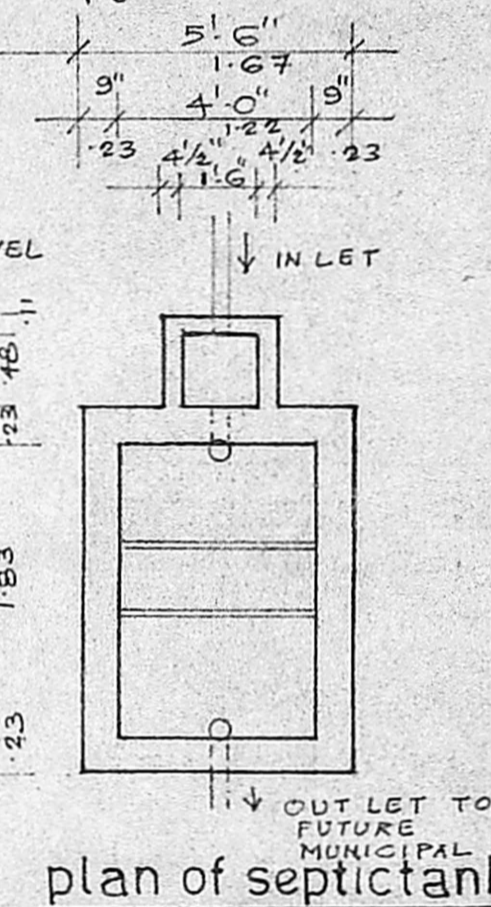

plan of septic tank

schedule of joinery

D.	T.W. FLUSH DOOR	4'0" X 7'0"
D1.	— DO —	3'0" X 7'0"
D2.	— DO —	2'6" X 7'0"
W.	ALLOY GLAZED WINDOW	6'0" X 5'0"
W1.	— DO —	4'0" X 5'0"
W2.	— DO —	3'0" X 5'0"
W3.	— DO —	4'0" X 2'0"
W4.	— DO —	1'6" X 5'0"
V.	T.W. GLAZED VENTILATOR	2'0" X 1'6"

MMCA [AI] / PP No. /
 • = B1 / 2692/89
 1/2

Planning Permit No. A/204/89
APPROVED
 Subject to the conditions in this office letter
 No. A1/2692/89 Dt. 9.3.89
 FOR MEMBER SECRETARY
 MADRAS METROPOLITAN DEVELOPMENT AUTHORITY

SITE EXTENT	1215 SQ.FT OR 112.87 SQ.M.
BUILT UP AREA	695 SQ.FT OR 64.56 SQ.M.
COVERAGE	57.20%
F.S.I	0.57

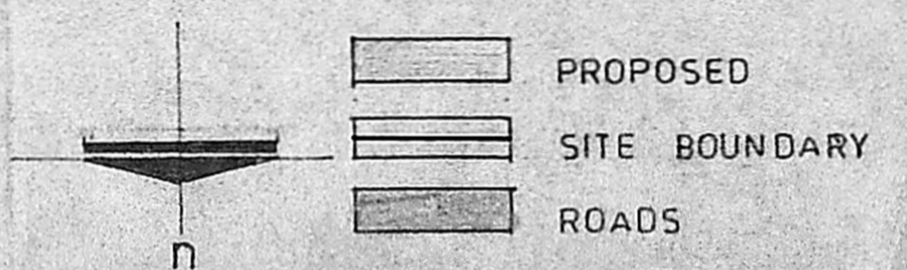

PLAN SHOWING THE PROPOSED CONSTRUCTION OF RESIDENTIAL BUILDING AT PLOT NO. 2, S NO. 606/PART, OF MOGAPPAIR VILLAGE,

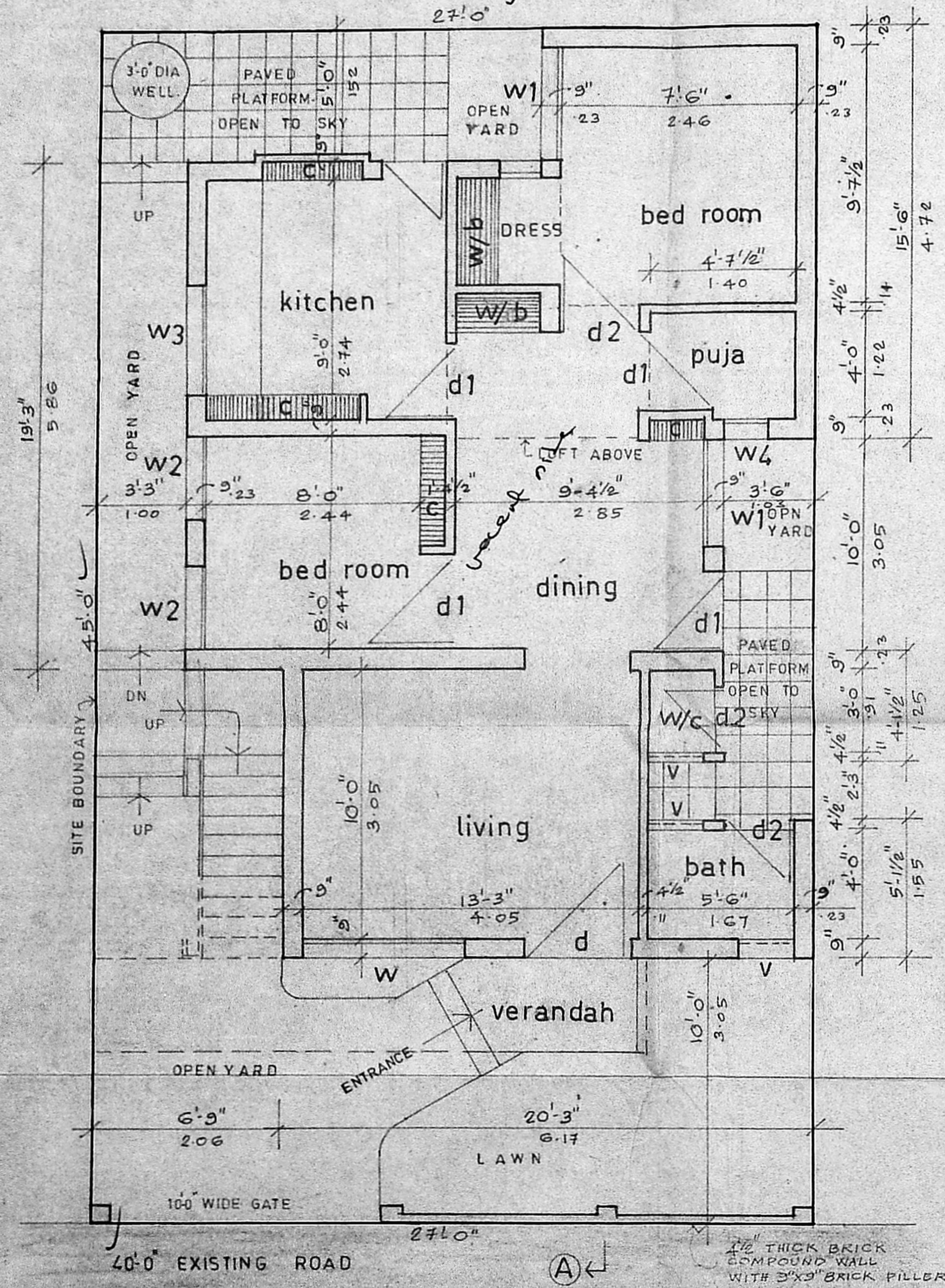

Ground Floor Plan.

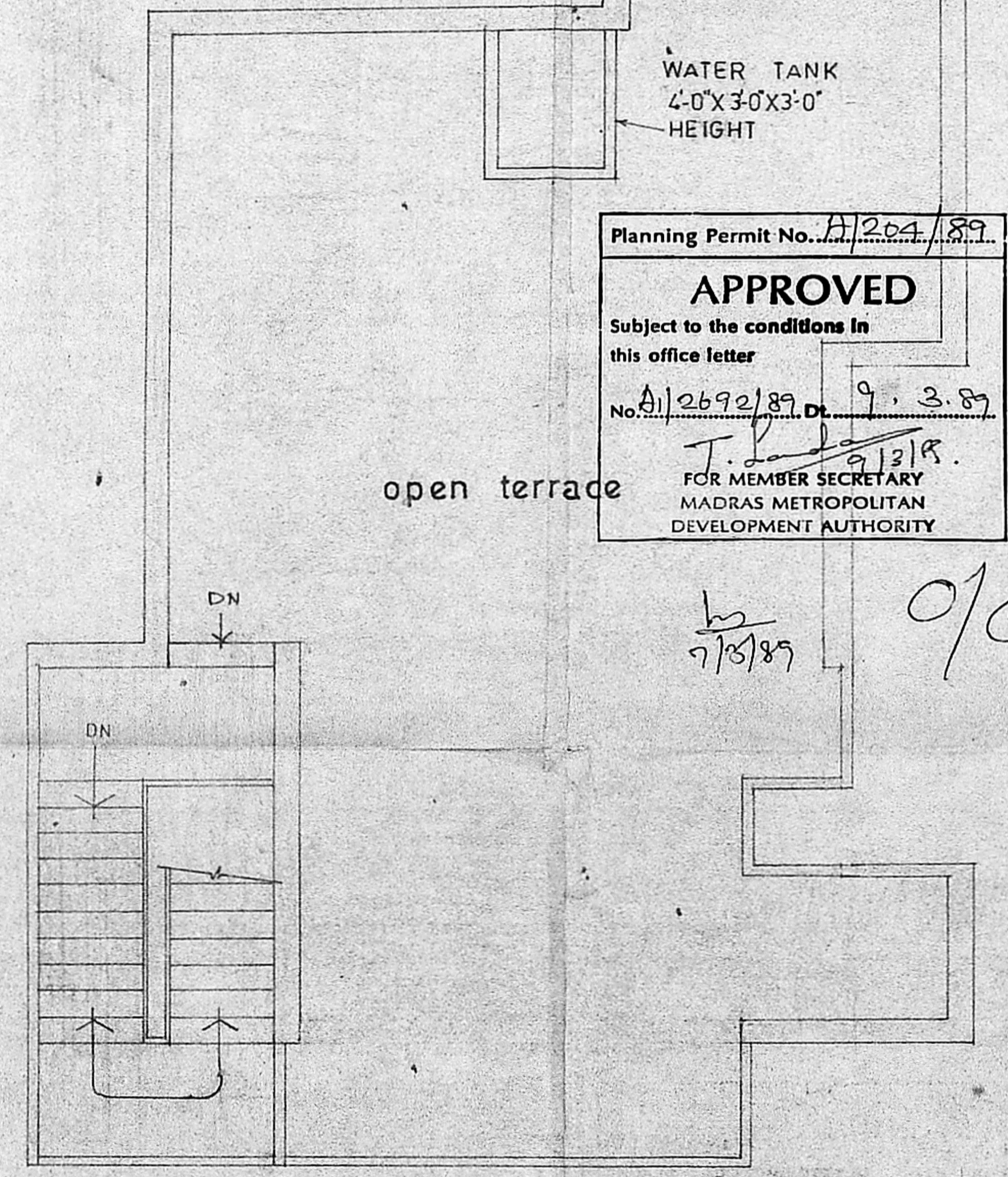

Terrace Floor Plan.

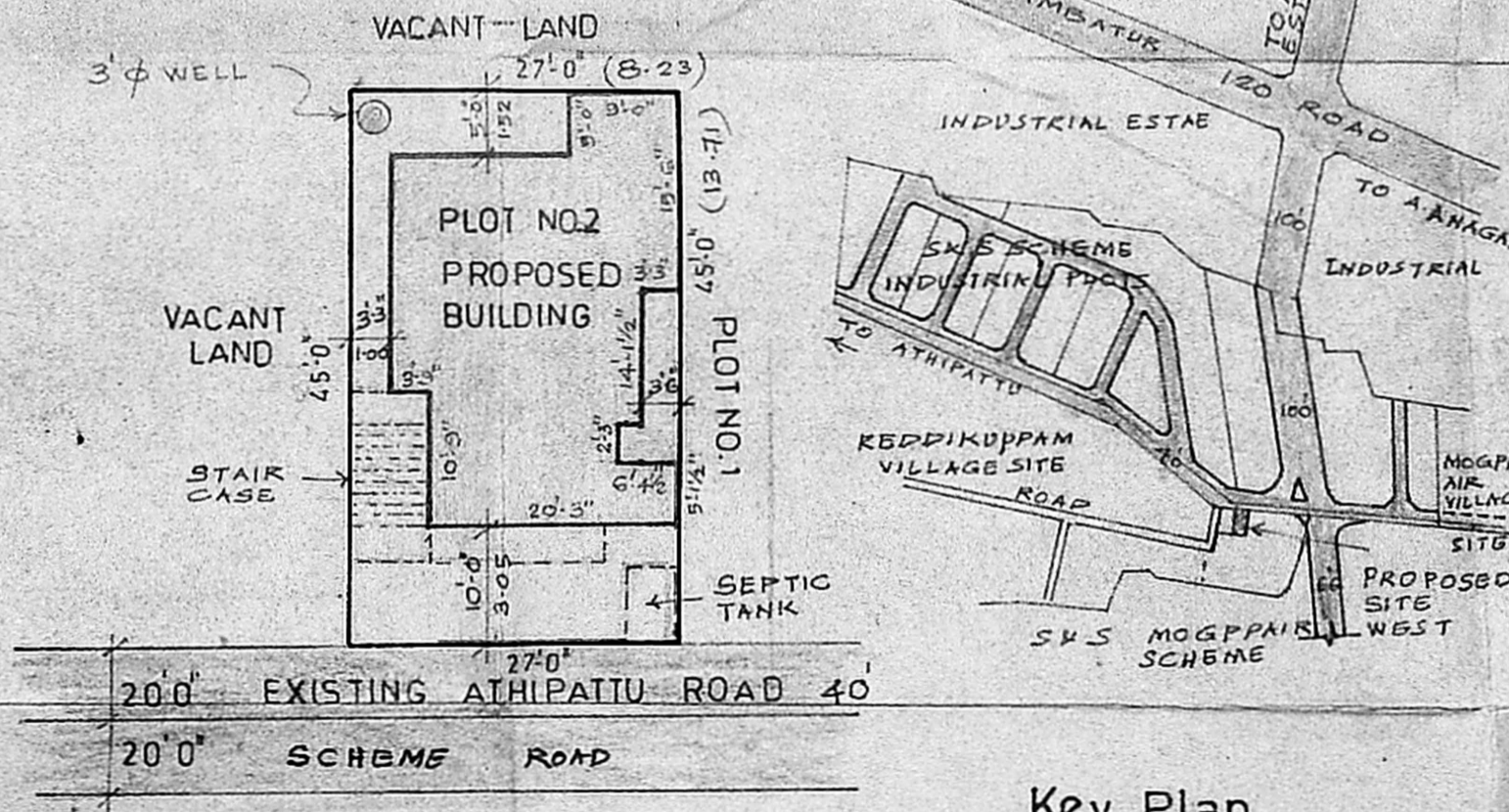

Site Plan.
 SCALE : 1" = 16'-0"

Key Plan
 NOT TO SCALE.

SIGNATURE OF OWNER
 M. Mohan
 CIVIL ENGINEER
 LICENSED BY THE
 AVADI, ALBATHUR TOWNSHIP
 PUDUPAMBATTUR
 MADRAS-600 53